

How long have you lived in Ansley Park?

Years	0-2 years	3-5 years	6-10 years	11-20 years	21 or more years	Total
	10.93% 46	13.78% 58	19.24% 81	18.76% 79	37.29% 157	421

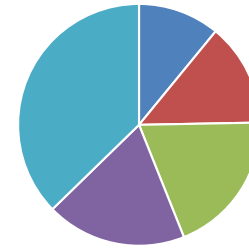

0-2 years 3-5 years 6-10 years 11-20 years 21 or more years

Rate the importance of the following factors on your decision to live in Ansley Park By number of years living in Ansley Park

Historic character

	Extremely high importance	High	Medium	Low	No importance	Total
0-2 years	28.89% 13	33.33% 15	26.67% 12	8.89% 4	2.22% 1	45
3-5 years	24.14% 14	36.21% 21	29.31% 17	6.90% 4	3.45% 2	58
6-10 years	28.75% 23	36.25% 29	20.00% 16	12.50% 10	2.50% 2	80
11-20 years	35.90% 28	43.59% 34	12.82% 10	6.41% 5	1.28% 1	78
21 or more years	45.10% 69	32.68% 50	17.65% 27	2.61% 4	1.96% 3	153

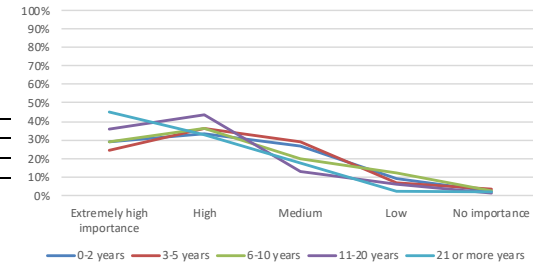

Greenspace and parks

	Extremely High Importance	High	Medium	Low	No Importance	Total
0-2 years	71.74% 33	26.09% 12	2.17% 1	0.00% 0	0.00% 0	46
3-5 years	70.69% 41	29.31% 17	0.00% 0	0.00% 0	0.00% 0	58
6-10 years	65.00% 52	32.50% 26	2.50% 2	0.00% 0	0.00% 0	80
11-20 years	69.62% 55	26.58% 21	3.80% 3	0.00% 0	0.00% 0	79
21 or more years	74.03% 114	21.43% 33	3.90% 6	0.65% 1	0.00% 0	154

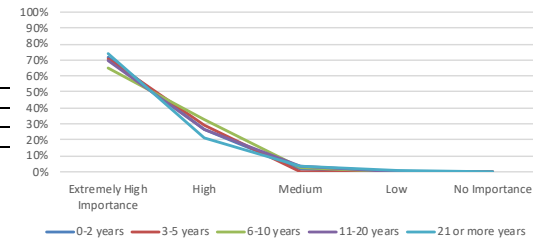

Mature trees

	Extremely high importance	High	Medium	Low	No importance	Total
0-2 years	39.13% 18	45.65% 21	10.87% 5	4.35% 2	0.00% 0	46
3-5 years	34.48% 20	41.38% 24	18.97% 11	1.72% 1	3.45% 2	58
6-10 years	49.38% 40	39.51% 32	7.41% 6	3.70% 3	0.00% 0	81
11-20 years	50.63% 40	30.38% 24	16.46% 13	2.53% 2	0.00% 0	79
21 or more years	61.69% 95	28.57% 44	7.14% 11	0.65% 1	1.95% 3	154

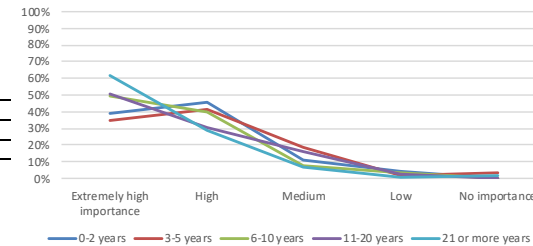

Residential feel

	Extremely high importance	High	Medium	Low	No importance	Total
0-2 years	47.83%	19	8.70%	2.17%	0.00%	46
3-5 years	41.38%	20	22.41%	1.72%	0.00%	58
6-10 years	54.32%	30	7.41%	1.23%	0.00%	81
11-20 years	48.68%	32	7.89%	0.00%	1.32%	76
21 or more years	69.68%	34	7.10%	0.65%	0.65%	155

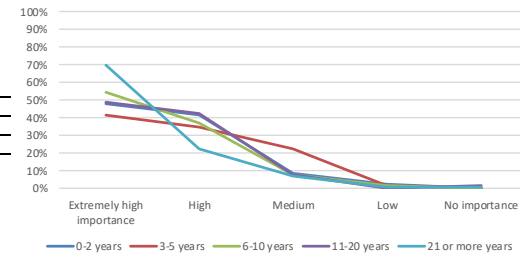

Quietness

	Extremely high importance	High	Medium	Low	No importance	Total
0-2 years	43.48%	17	19.57%	0.00%	0.00%	46
3-5 years	31.03%	14	36.21%	8.62%	0.00%	58
6-10 years	32.91%	32	22.78%	3.80%	0.00%	79
11-20 years	35.90%	25	28.21%	3.85%	0.00%	78
21 or more years	45.39%	50	17.76%	2.63%	1.32%	152

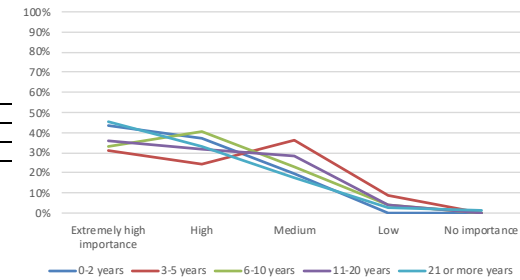

Prestige of address

	Extremely high importance	High	Medium	Low	No importance	Total
0-2 years	10.87%	14	30.43%	19.57%	8.70%	46
3-5 years	18.97%	14	31.03%	12.07%	13.79%	58
6-10 years	13.75%	20	27.50%	17.50%	16.25%	80
11-20 years	16.44%	23	26.03%	16.44%	9.59%	73
21 or more years	11.54%	29	38.46%	18.59%	12.82%	156

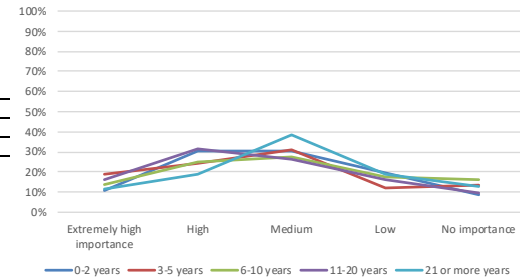

Ability to build a new home

	Extremely high importance	High	Medium	Low	No importance	Total
0-2 years	4.35%	3	8.70%	21.74%	58.70%	46
3-5 years	13.79%	7	13.79%	24.14%	36.21%	58
6-10 years	4.94%	6	9.88%	28.40%	49.38%	81
11-20 years	3.90%	8	12.99%	19.48%	53.25%	77
21 or more years	5.77%	14	14.74%	21.15%	49.36%	156

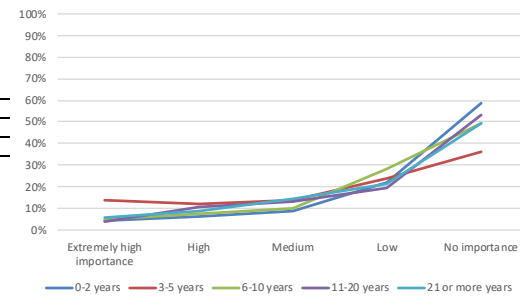

Sidewalks and walkability

	Extremely high importanc	High	Medium	Low	No importance	Total
0-2 years	65.22% 30	21.74% 10	10.87% 5	2.17% 1	0.00% 0	46
3-5 years	55.17% 32	36.21% 21	6.90% 4	0.00%	1.72% 1	58
6-10 years	55.56% 45	40.74% 33	3.70% 3	0.00%	0.00% 0	81
11-20 years	53.16% 42	37.97% 30	7.59% 6	1.27% 1	0.00% 0	79
21 or more	65.38% 102	28.21% 44	3.21% 5	2.56% 4	0.64% 1	156

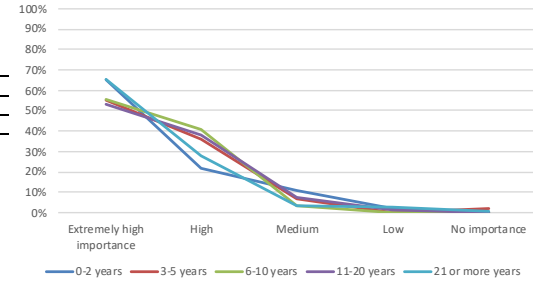

Close-knit community

	Extremely high importanc	High	Medium	Low	No importance	Total
0-2 years	26.09% 12	30.43% 14	39.13% 18	2.17% 1	2.17% 1	46
3-5 years	29.31% 17	34.48% 20	31.03% 18	3.45% 2	1.72% 1	58
6-10 years	19.75% 16	46.91% 38	22.22% 18	9.88% 8	1.23% 1	81
11-20 years	24.36% 19	34.62% 27	32.05% 25	8.97% 7	0.00% 0	78
21 or more	35.26% 55	37.82% 59	20.51% 32	4.49% 7	1.92% 3	156

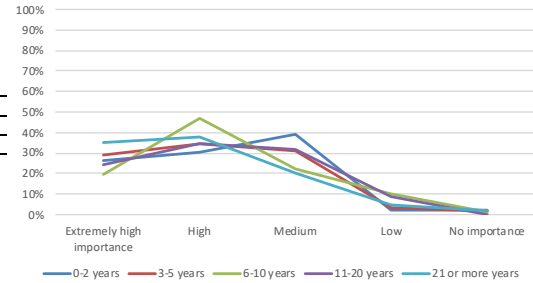

Neighborhood social activities

	Extremely high importanc	High	Medium	Low	No importance	Total
0-2 years	10.87% 5	26.09% 12	41.30% 19	19.57% 9	2.17% 1	46
3-5 years	13.79% 8	25.86% 15	43.10% 25	15.52% 9	1.72% 1	58
6-10 years	3.70% 3	35.80% 29	39.51% 32	17.28% 14	3.70% 3	81
11-20 years	11.54% 9	24.36% 19	34.62% 27	24.36% 19	5.13% 4	78
21 or more	17.95% 28	21.79% 34	42.31% 66	10.90% 17	7.05% 11	156

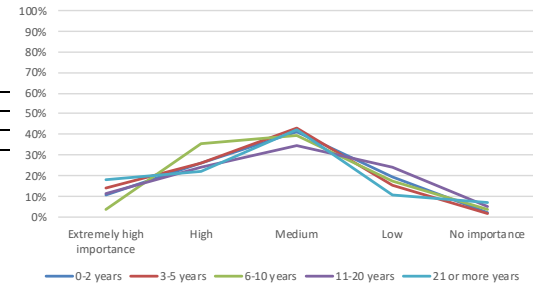

Home value for the price

	Extremely high importanc	High	Medium	Low	No importance	Total
0-2 years	19.57% 9	23.91% 11	23.91% 11	26.09% 12	6.52% 3	46
3-5 years	18.97% 11	31.03% 18	31.03% 18	15.52% 9	3.45% 2	58
6-10 years	20.00% 16	30.00% 24	38.75% 31	7.50% 6	3.75% 3	80
11-20 years	21.52% 17	31.65% 25	29.11% 23	12.66% 10	5.06% 4	79
21 or more	21.94% 34	37.42% 58	27.10% 42	8.39% 13	5.16% 8	155

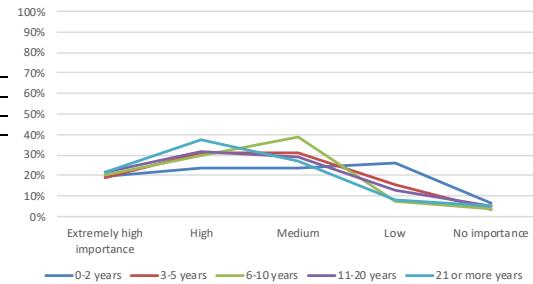

Population/building density

	Extremely high importanc	High	Medium	Low	No importance	Total
0-2 years	17.39% 8	30.43% 14	34.78% 16	13.04% 6	4.35% 2	46
3-5 years	18.97% 11	25.86% 15	32.76% 19	13.79% 8	8.62% 5	58
6-10 years	12.35% 10	28.40% 23	33.33% 27	16.05% 13	9.88% 8	81
11-20 years	20.78% 16	32.47% 25	31.17% 24	14.29% 11	1.30% 1	77
21 or more years	28.39% 44	25.16% 39	31.61% 49	7.74% 12	7.10% 11	155

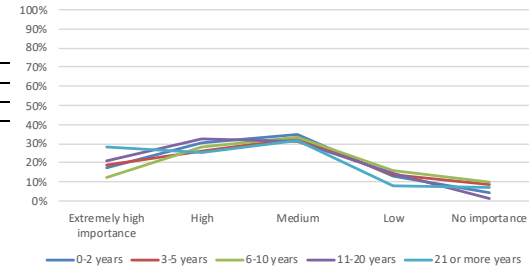

National Register of Historic Places listing

	Extremely high importanc	High	Medium	Low	No importance	Total
0-2 years	19.57% 9	13.04% 6	28.26% 13	17.39% 8	21.74% 10	46
3-5 years	13.79% 8	13.79% 8	34.48% 20	24.14% 14	18.52% 15	58
6-10 years	16.05% 13	22.22% 18	27.16% 22	16.05% 13	18.52% 15	81
11-20 years	16.46% 13	26.58% 21	22.78% 18	24.05% 19	10.13% 8	79
21 or more years	22.58% 35	29.68% 46	26.45% 41	10.32% 16	10.97% 17	155

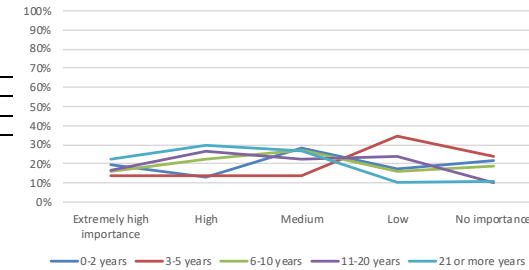

Mix of old and new dwellings

	Extremely high importanc	High	Medium	Low	No importance	Total
0-2 years	8.70% 4	17.39% 8	36.96% 17	23.91% 11	13.04% 6	46
3-5 years	17.24% 10	25.86% 15	24.14% 14	20.69% 12	12.07% 7	58
6-10 years	3.75% 3	30.00% 24	41.25% 33	15.00% 12	10.00% 8	80
11-20 years	7.79% 6	33.77% 26	25.97% 20	20.78% 16	11.69% 9	77
21 or more years	14.10% 22	26.92% 42	36.54% 57	11.54% 18	10.90% 17	156

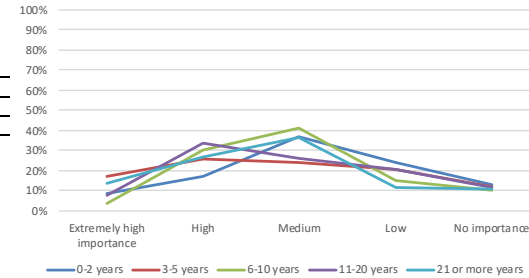

Current mix of single/multi-family dwellings

	Extremely high importanc	High	Medium	Low	No importance	Total
0-2 years	8.70% 4	19.57% 9	34.78% 16	28.26% 13	8.70% 4	46
3-5 years	13.79% 8	17.24% 10	25.86% 15	25.86% 15	17.24% 10	58
6-10 years	8.64% 7	37.04% 30	28.40% 23	19.75% 16	6.17% 5	81
11-20 years	13.33% 10	28.00% 21	28.00% 21	20.00% 15	10.67% 8	75
21 or more years	20.51% 32	33.97% 53	28.21% 44	7.69% 12	9.62% 15	156

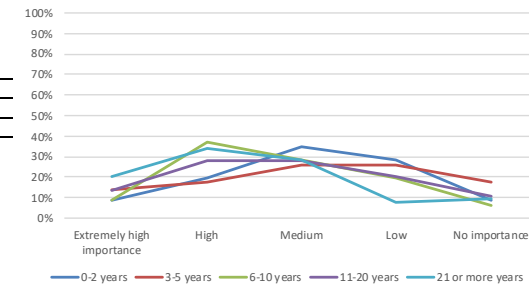

Population diversity

	Extremely high importanc		High		Medium		Low		No importance		Total
0-2 years	13.04%	6	30.43%	14	21.74%	10	19.57%	9	15.22%	7	46
3-5 years	15.52%	9	27.59%	16	31.03%	18	17.24%	10	8.62%	5	58
6-10 years	16.05%	13	32.10%	26	35.80%	29	11.11%	9	4.94%	4	81
11-20 years	13.92%	11	34.18%	27	34.18%	27	11.39%	9	6.33%	5	79
21 or more years	25.64%	40	35.26%	55	24.36%	38	7.69%	12	7.05%	11	156

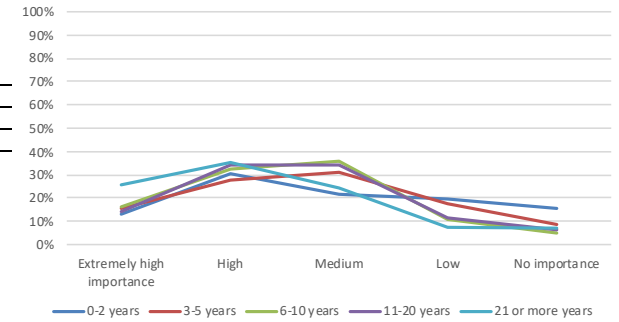

Crime rate/safety

	Extremely high importanc		High		Medium		Low		No importance		Total
0-2 years	65.22%	30	23.91%	11	10.87%	5	0.00%	0	0.00%	0	46
3-5 years	50.00%	29	34.48%	20	13.79%	8	1.72%	1	0.00%	0	58
6-10 years	41.98%	34	35.80%	29	14.81%	12	3.70%	3	3.70%	3	81
11-20 years	46.05%	35	43.42%	33	10.53%	8	0.00%	0	0.00%	0	76
21 or more years	58.28%	88	27.81%	42	11.92%	18	1.99%	3	0.00%	0	151

